

20R-235  
8V-194

# Plat of Survey

Being a part of Lot 32, Original Plat of the Village of Edon, Williams County, Ohio.

For: John L. Pippin, Sr.  
Deed Ref: OR 6, Pg. 280

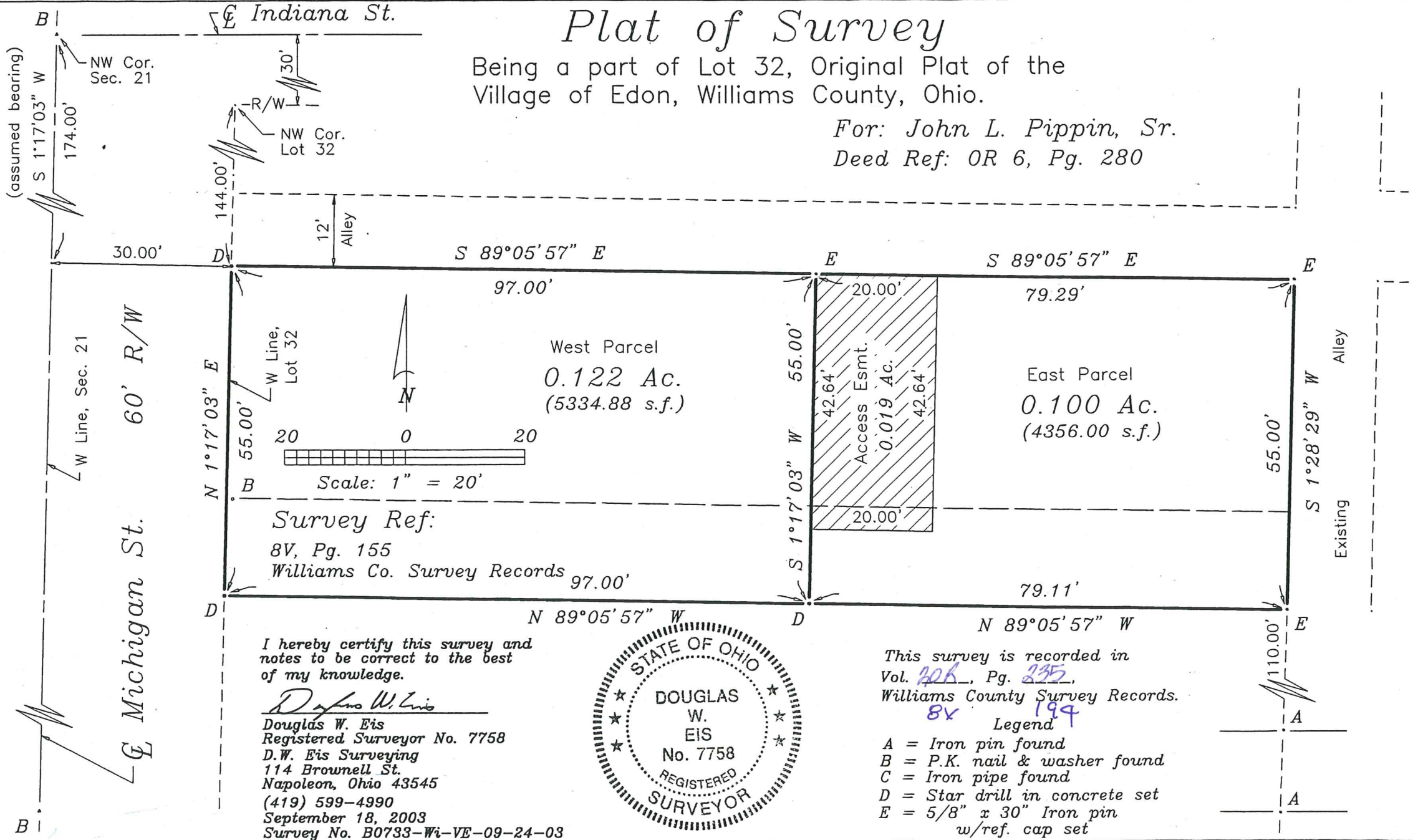

I hereby certify this survey and notes to be correct to the best of my knowledge.

*Douglas W. Eis*  
 Douglas W. Eis  
 Registered Surveyor No. 7758  
 D.W. Eis Surveying  
 114 Brownell St.  
 Napoleon, Ohio 43545  
 (419) 599-4990  
 September 18, 2003  
 Survey No. B0733-Wi-VE-09-24-03

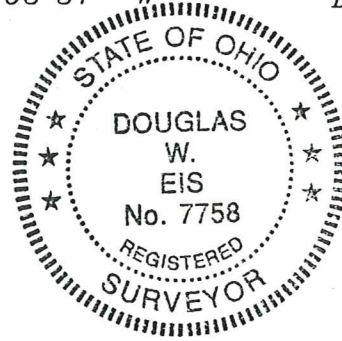

This survey is recorded in  
 Vol. 20R, Pg. 235,  
 Williams County Survey Records.

- 8V 194 Legend
- A = Iron pin found
  - B = P.K. nail & washer found
  - C = Iron pipe found
  - D = Star drill in concrete set
  - E = 5/8" x 30" Iron pin w/ref. cap set